# Importaciones de Fertilizantes en Argentina

## Importación Acumulada del año 2021

diciembre - 22

| | 2021 (K tons) | 2022 (K tons) | var% |
|---|---|---|---|
| Urea | 1.507 | 806 | -47% |
| UAN+TSA | 596 | 389 | -35% |
| MAP | 921 | 725 | -21% |
| DAP | 398 | 237 | -40% |
| Otros | 1.247 | 1.008 | -19% |
| TOTAL | 4.669 | 3.165 | -32% |

### Importación mensual

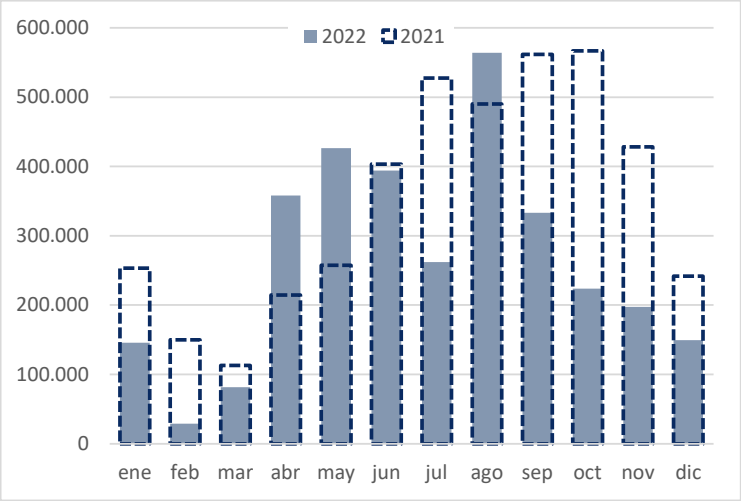


### Importación 2021 por producto

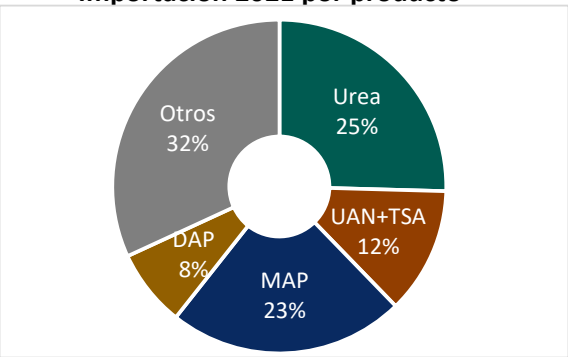

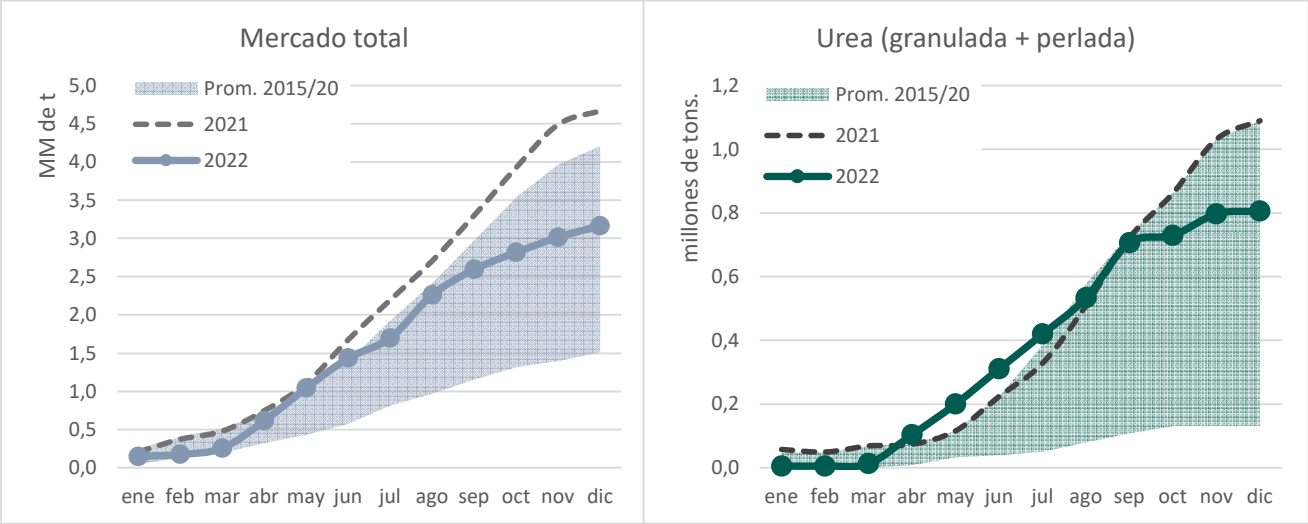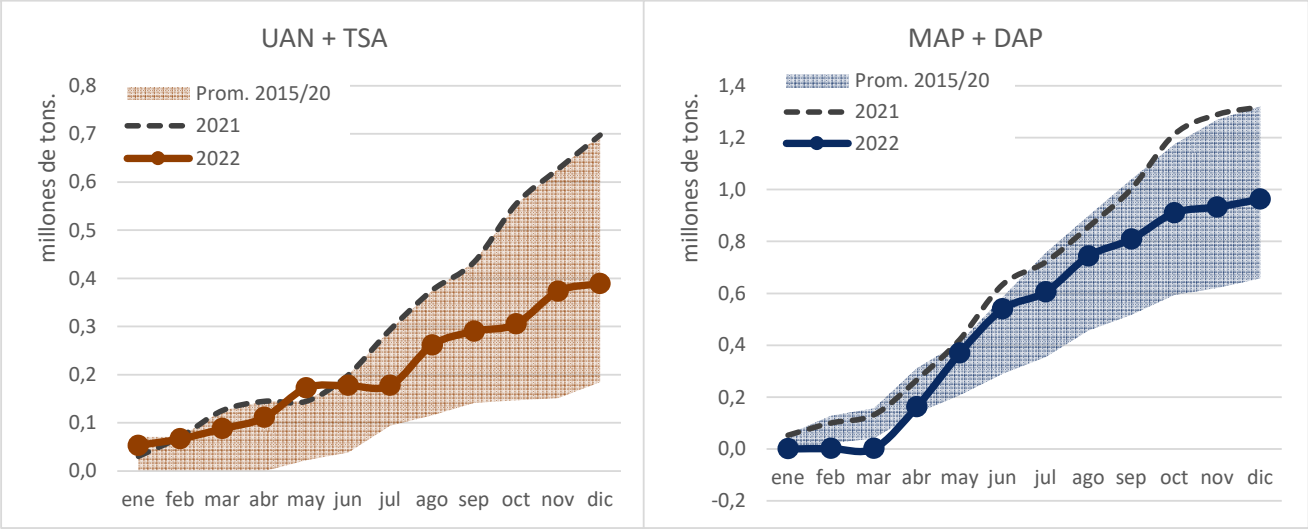
### Importación acumulada comparada